

Patient report

Bio-Rad DATE: 09/13/2019
D-10 TIME: 01:11 AM
S/N: #DJ4I016123 Software version: 4.30-2
Sample ID: 10598638
Injection date 09/13/2019 12:53 AM
Injection #: 2 Method: HbA1c
Rack #: --- Rack position: 2

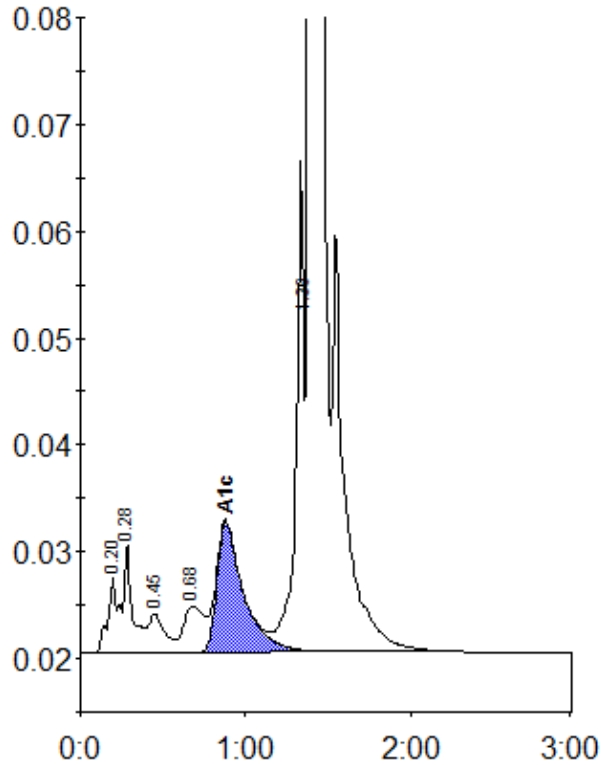

Peak table - ID: 10598638

Peak	R.time	Height	Area	Area %
A1a	0.20	7245	33587	1.1
A1b	0.28	10284	34018	1.1
F	0.45	3621	24658	0.8
LA1c/CHb-1	0.68	4327	38122	1.2
A1c	0.88	12178	136960	5.9
P3	1.36	41438	157343	5.0
A0	1.40	843860	2716792	86.5
Total Area:		3141479		

Concentration:	%
A1c	5.9